Owner : Theresa A. Farrow
May flower Development

~~Wareham~~
Great Indian Lot

Deed 18370
Pg 151-152

plan Book
44, 324

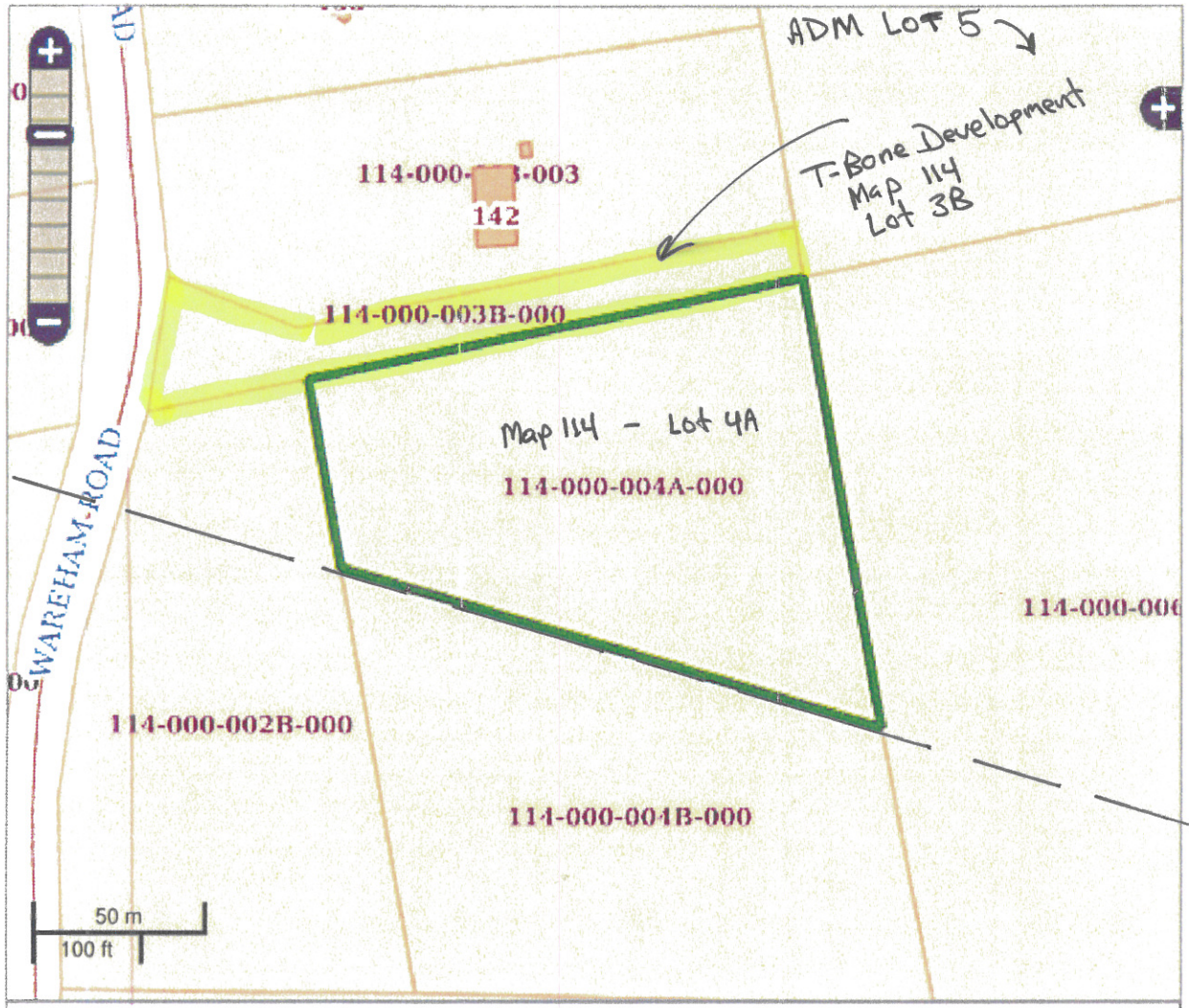

The Town of Plymouth makes no claims, no representations and no warranties, express or implied, concerning the validity (express or implied), the reliability or the accuracy of the GIS data and/or GIS products furnished by the Town, including the implied validity of any uses of such data. Parcel lines are graphic representations only.

Parcel ID:	114-000-004A-000
Address:	OFF WAREHAM RD
Owner1:	136 MAIN STREET INC