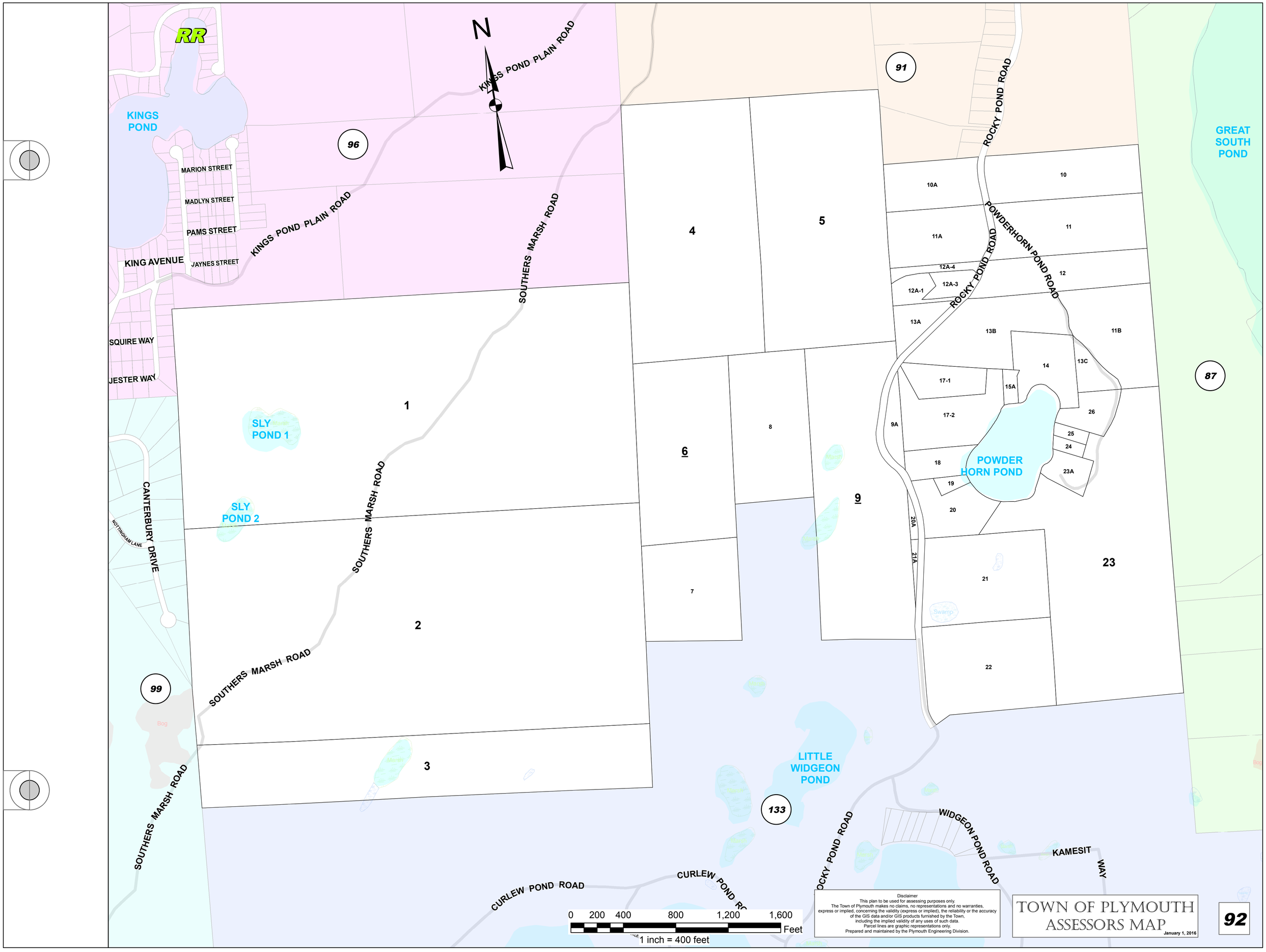
N
RR
KINGS POND
MARION STREET
MADLYN STREET
PAMS STREET
KING AVENUE
JAYNES STREET
KINGS POND PLAIN ROAD
SOUTHERS MARSH ROAD
SQUIRE WAY
JESTER WAY
CANTERBURY DRIVE
NOTTINGHAM LANE
SLY POND 1
SLY POND 2
ROCKY POND ROAD
POWDERHORN POND ROAD
POWDER HORN POND
GREAT SOUTH POND
LITTLE WIDGEON POND
WIDGEON POND ROAD
KAMESIT WAY
CURLEW POND ROAD
96
91
87
99
133
1
2
3
4
5
6
7
8
9
10
10A
11
11A
11B
12
12A-1
12A-3
12A-4
13A
13B
13C
14
15A
17-1
17-2
18
19
20
20A
21
21A
22
23
23A
24
25
26
9A
0 200 400 800 1,200 1,600 Feet
1 inch = 400 feet
Disclaimer
This plan to be used for assessing purposes only.
The Town of Plymouth makes no claims, no representations and no warranties, express or implied, concerning the validity (express or implied), the reliability or the accuracy of the GIS data and/or GIS products furnished by the Town, including the implied validity of any uses of such data.
Parcel lines are graphic representations only.
Prepared and maintained by the Plymouth Engineering Division.
TOWN OF PLYMOUTH
ASSESSORS MAP
January 1, 2016
92