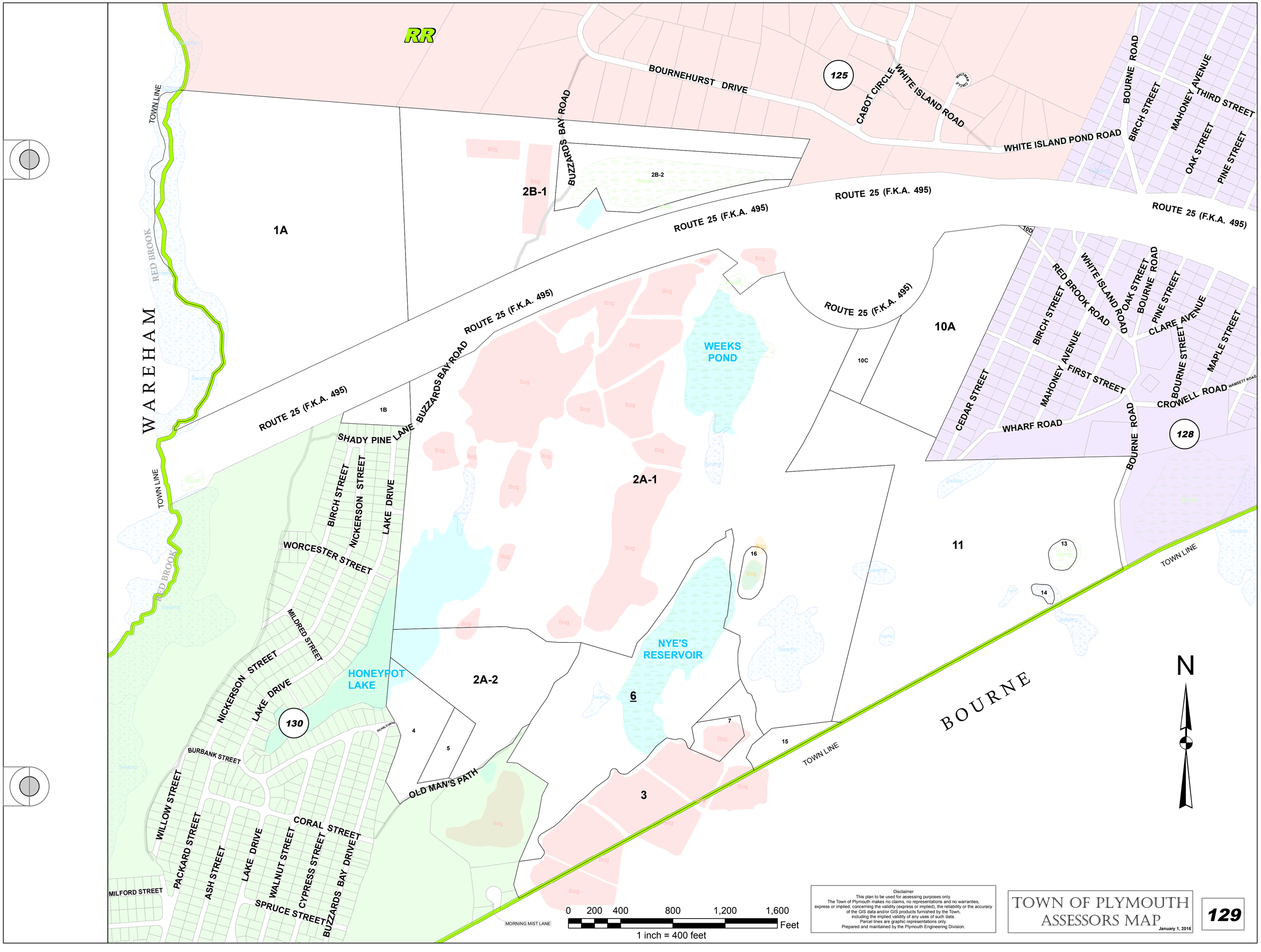
RR
BOURNEHURST DRIVE
125
CABOT CIRCLE
WHITE ISLAND ROAD
WHITE ISLAND POND ROAD
BOURNE ROAD
BIRCH STREET
MAHONEY AVENUE
THIRD STREET
OAK STREET
PINE STREET
BUZZARDS BAY ROAD
2B-1
2B-2
1A
ROUTE 25 (F.K.A. 495)
TOWN LINE
RED BROOK
WAREHAM
WEEKS POND
10A
10B
10C
RED BROOK ROAD
WHITE ISLAND ROAD
OAK STREET
BOURNE ROAD
PINE STREET
CLARE AVENUE
BIRCH STREET
MAHONEY AVENUE
FIRST STREET
BOURNE STREET
MAPLE STREET
CEDAR STREET
WHARF ROAD
CROWELL ROAD
WAMSETT ROAD
128
1B
SHADY PINE LANE
BIRCH STREET
NICKERSON STREET
LAKE DRIVE
WORCESTER STREET
MILDRED STREET
2A-1
11
13
14
16
HONEYPOT LAKE
NYE'S RESERVOIR
2A-2
6
130
4
5
7
15
3
BURBANK STREET
OLD MAN'S PATH
WILLOW STREET
PACKARD STREET
ASH STREET
CORAL STREET
WALNUT STREET
CYPRESS STREET
BUZZARDS BAY DRIVE
SPRUCE STREET
MILFORD STREET
MORNING MIST LANE
BOURNE
N
0 200 400 800 1,200 1,600 Feet
1 inch = 400 feet
Disclaimer
This plan to be used for assessing purposes only.
The Town of Plymouth makes no claims, no representations and no warranties, express or implied, concerning the validity (express or implied), the reliability or the accuracy of the GIS data and/or GIS products furnished by the Town, including the implied validity of any uses of such data.
Parcel lines are graphic representations only.
Prepared and maintained by the Plymouth Engineering Division.
TOWN OF PLYMOUTH
ASSESSORS MAP
January 1, 2016
129